# Variations sur L'air

de la Flute enchantee o cara armonia(Mozart)

## Var.V
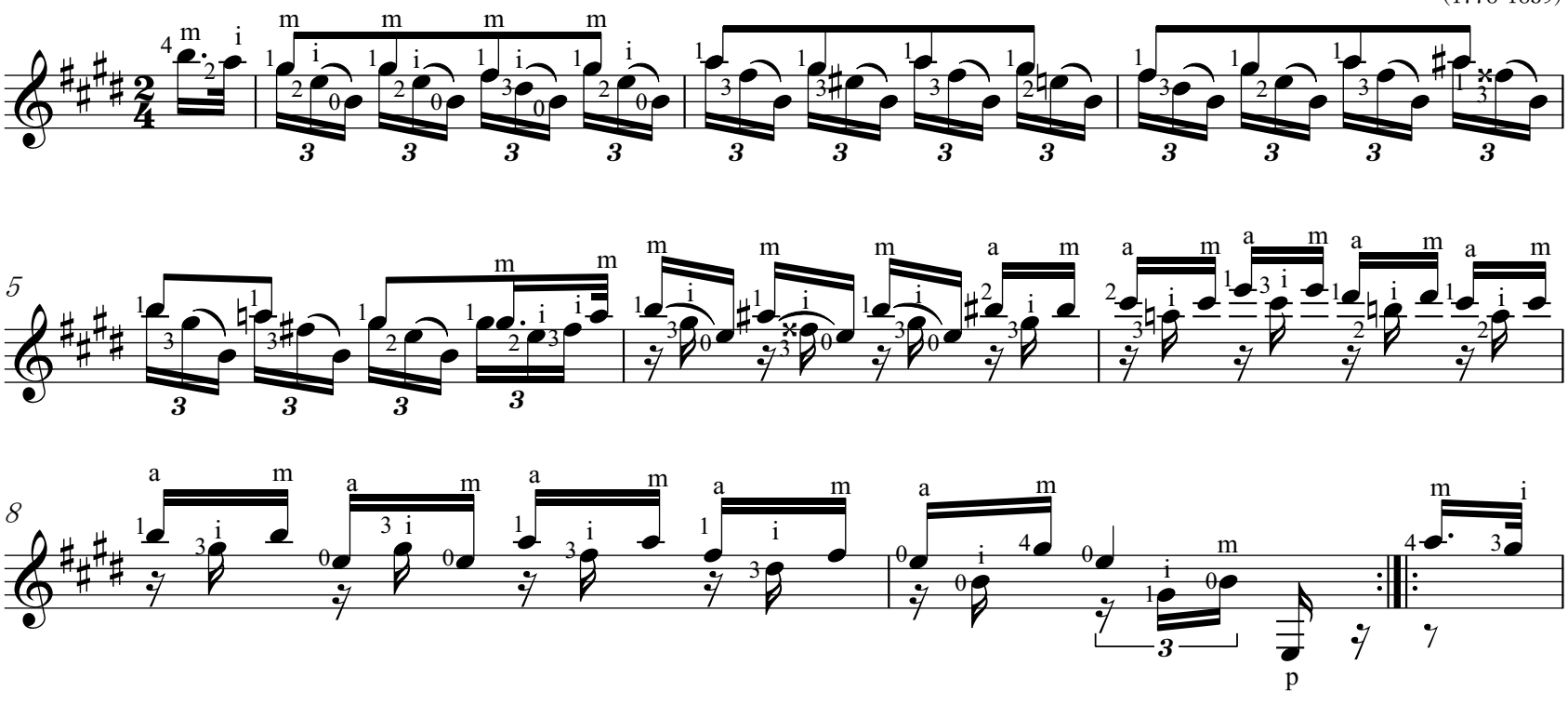
Fernando Sor
(1778-1839)